ORANGE COUNTY SHERIFF-CORONER DEPARTMENT
COMMUNITY PROGRAMS & SERVICES
RESERVE BUREAU

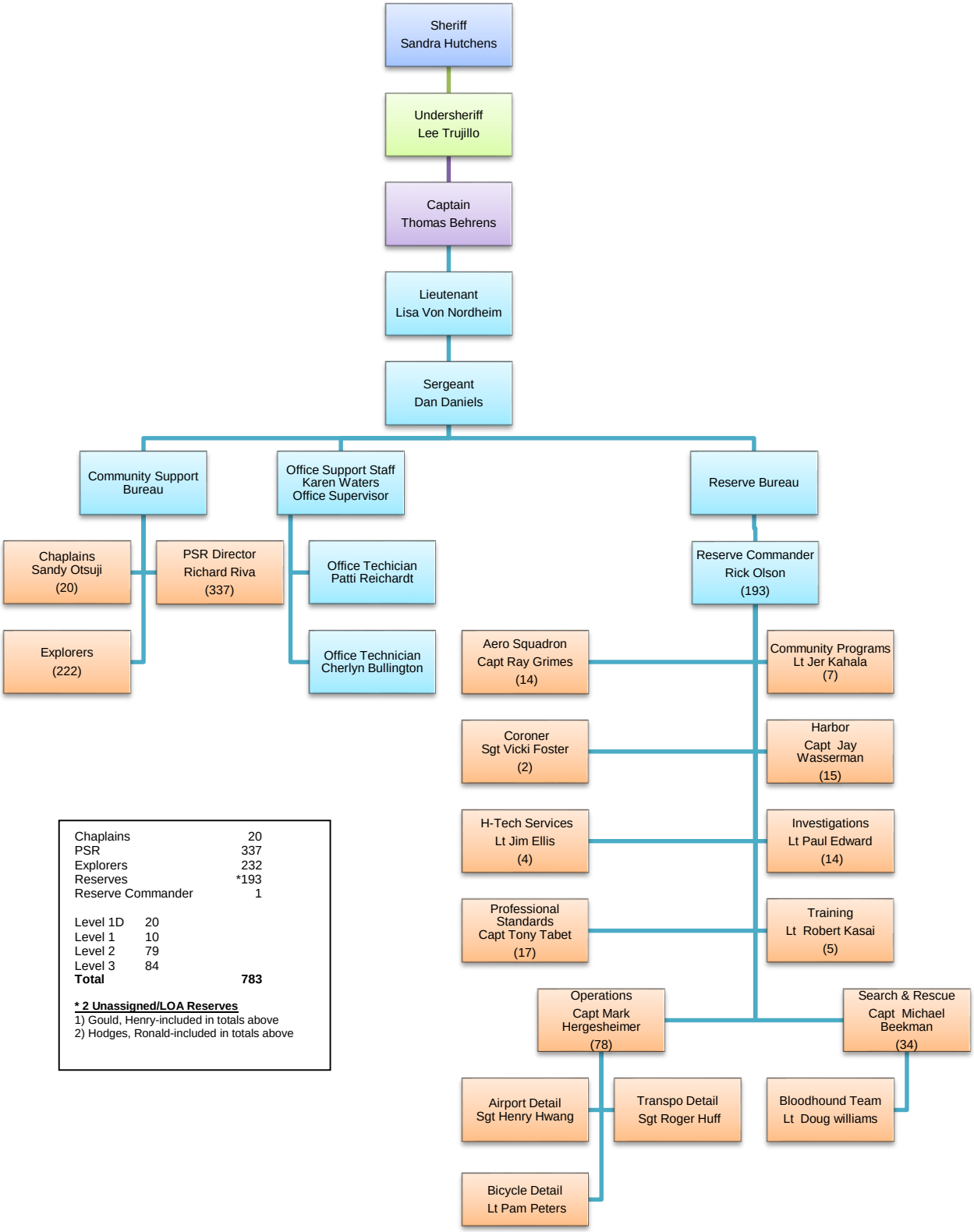

Chaplains		20
PSR		337
Explorers		232
Reserves		*193
Reserve Commander		1
Level 1D	20	
Level 1	10	
Level 2	79	
Level 3	84	
Total		**783**

*** 2 Unassigned/LOA Reserves**
1) Gould, Henry-included in totals above
2) Hodges, Ronald-included in totals above

06/23/2014 reichardtpe